



PIER STREET & WEAVER RESERVE REDEVELOPMENT - ALTONA

DATE: 19.03.2021
ISSUE: SCHEMATIC DESIGN

HOBSONS
BAY CITY
COUNCIL



**OUT
LINES**

CONTEXT OF PREVIOUS WORKS

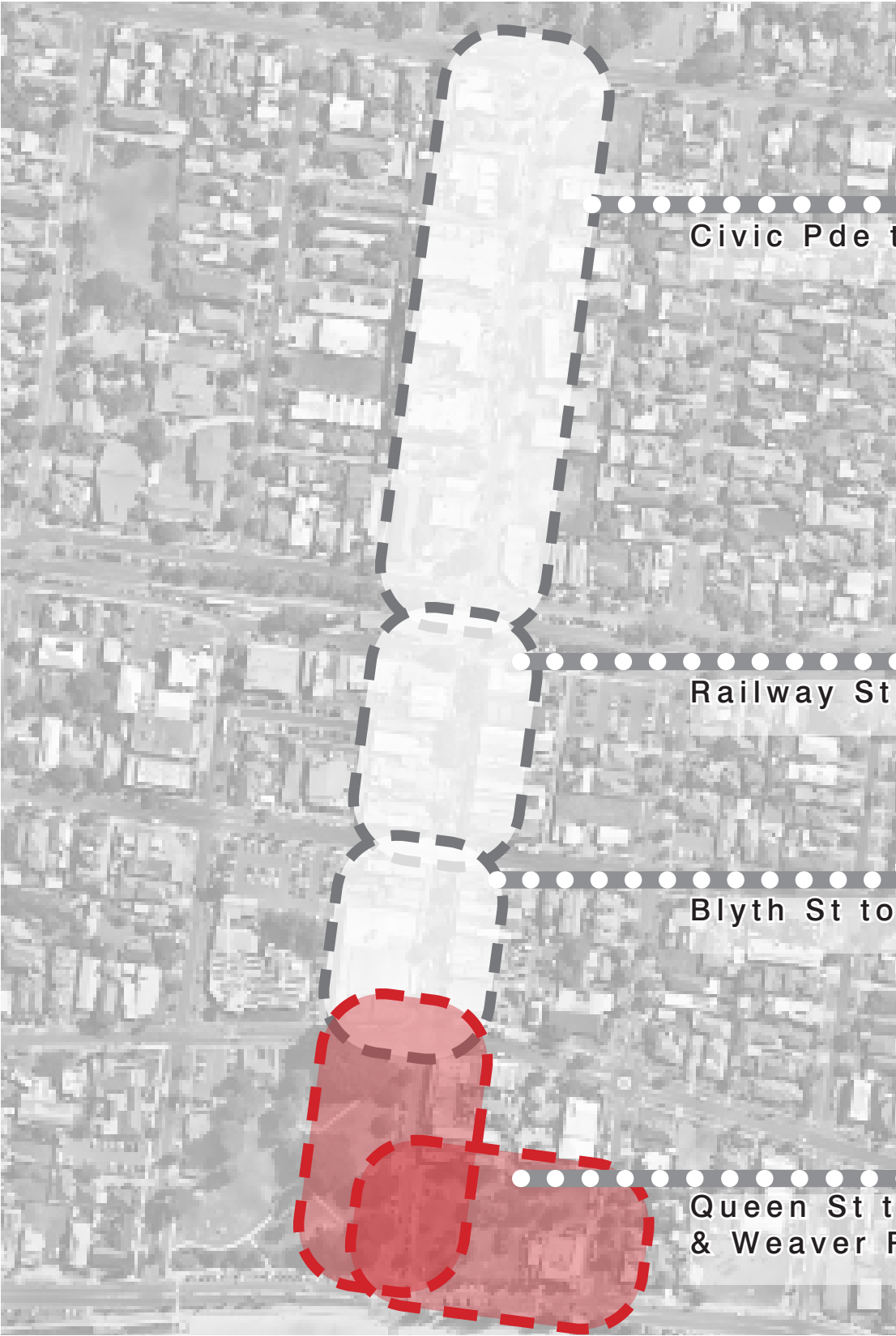

STAGE 1

Civic Pde to Railway St



Stage 1 works shows a use of combination of light colour granite paver with a darker colour concrete paving. Light colour paver are used in large areas and have the tendency to darken up with use especially in high pedestrian traffic areas

STAGE 2

Railway St to Blyth St



STAGE 3

Blyth St to Queen St



Stages 2&3 works continues on the theme of light colour paving but here it is combined with a dark colour granite paver instead of concrete. The dark colour paver are used dominantly in high traffic areas with light colour paver used to highlight certain areas only

STAGE 4

Queen St to Esplanade & Weaver Reserve



Stage 4: Existing finishes include, Brick Paving for footpaths along Pier Street and Concrete Paving along Esplanade. The Weaver Reserve includes a Bitumen Carpark, Lawn areas and Mulched Garden beds.

OVERVIEW

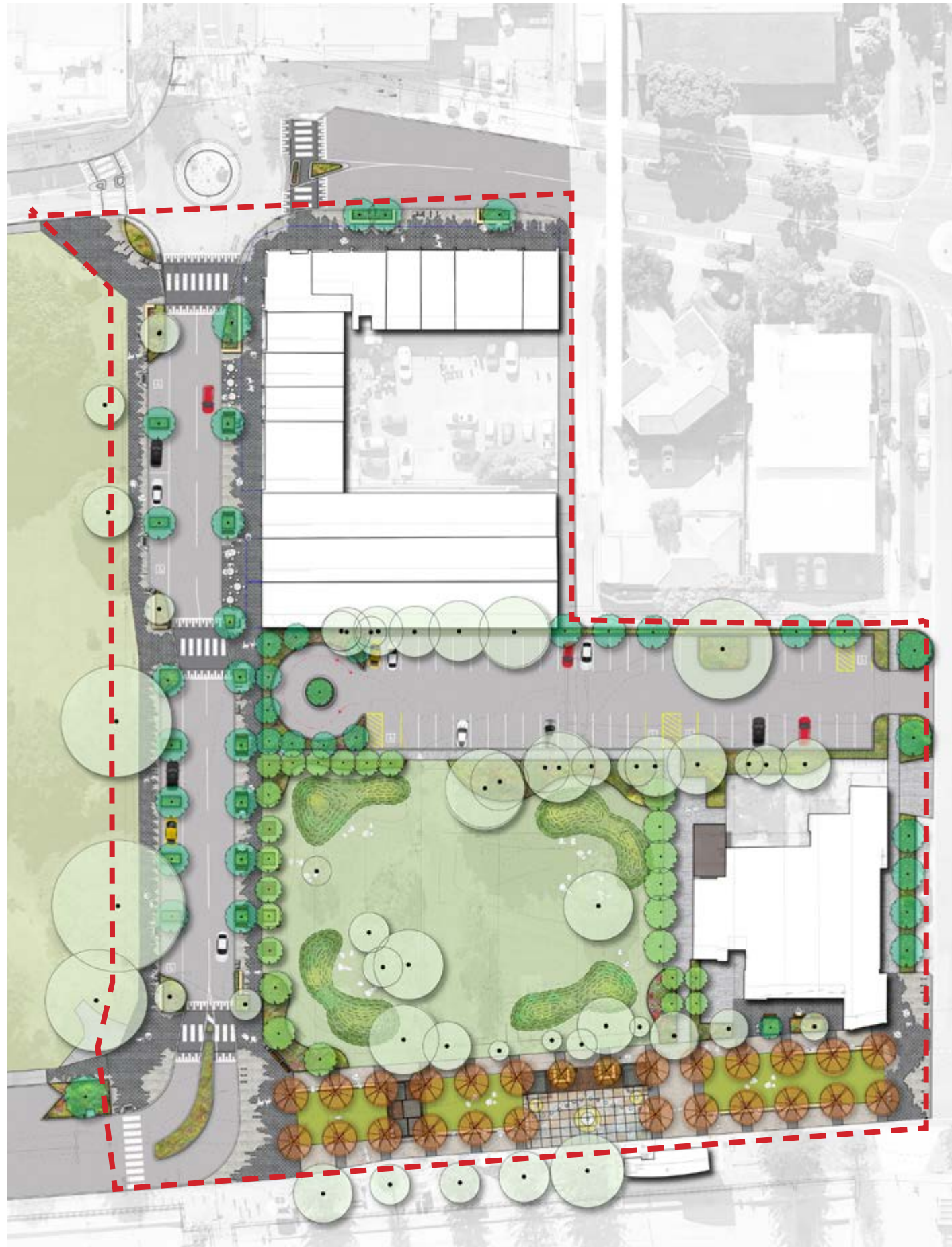

0 7.5 15 22.5 30 37.5m
Scale: 1:750 @ A1 / 1:1500 @ A3



EXTENT OF STAGE 4 WORKS

The major objectives of the work is to :

1. UPGRADE PIER STREET STREETSCAPE

- Upgrade the paving to all pedestrian paths. Widening the footpaths by either removing off-street car parking or reducing the carpark numbers.
- Undertake street tree planting along Pier Street to provide shade, address urban heat island issues and improve the biodiversity and visual amenity of Pier Street.
- Create possible rain gardens along the edge of Pier street as part of WSUD

2. IMPROVE THE SAFETY AND WALK ABILITY OF PIER STREET

- Propose raised pedestrian crossing junctions.
- Dark paving is used along the high traffic areas as well as outside cafe's and restaurant's with lighter paving at proposed junctions and outside the reserve.

5. INCREASE OUTDOOR DINNING & GATHERING POTENTIAL

- Propose seating in form of seating walls and or fixed benches and seats along the street.
- Allowing picnic rugs, some groups of tables within the reserve and Esplanade to increase outdoor dinning opportunity.

3. IMPROVE OPEN LAWN SPACE

- Remove scattered existing vegetation and create consolidated green open spaces for public gathering and events.
- Create low grass mounds 600-800mm high along the edge of the reserve to help with negating the ocean winds thus creating calm areas within the reserve.

4. UPGRADE EXISTING CARPARK

- A new carpark along the Northern edge of Weaver Reserve extend all the way to Bent Street.
- Entry and Exit to the Carpark from Bent Street
- Carpark to be possibly used as weekend Market place.
- Additional trees and garden beds planting to reduce the impact.
- An East-West footpath link provided south end of the carpark.

PIER STREET



LEGEND

	Existing Tree To Be Retained & Protected		Proposed Exposed Aggregate Concrete Pavement Type 2
	Proposed Trees for Streetscape		Proposed Concrete Unit Paver Type 1
	Proposed Trees for Reserve		Proposed Timber Deck
	Proposed Trees for Esplanade		Proposed Double Bin Enclosure
	Proposed Mulched Garden Bed		Proposed Bicycle Racks
	Proposed Open Lawn Area		Proposed Park Seat With Backrest
	Proposed Low Grass Mounds		Proposed Outdoor Dining Furniture Sets
	Proposed Mulched Ring Around Proposed Tree In Lawn Area		Proposed Custom Seating Wall
	Proposed Asphalt Pavement		Proposed Water Play Equipment
	Proposed Plain Concrete Pavement		Proposed Shelter
	Proposed Vehicular Grade Plain Concrete To Raised Pedestrian Crossing		Proposed Additional Toilet Block
	Proposed Granite Pavement Type 1		
	Proposed Granite Pavement Type 2		
	Proposed Exposed Aggregate Concrete Pavement Type 1		

Indicative Line of Awning Over

*Legend covers all sheets, as such, items shown in legend may not be relevant to this sheet.

Note:

- Traffic line-marking is indicative only & subject to traffic engineers development during future design development.

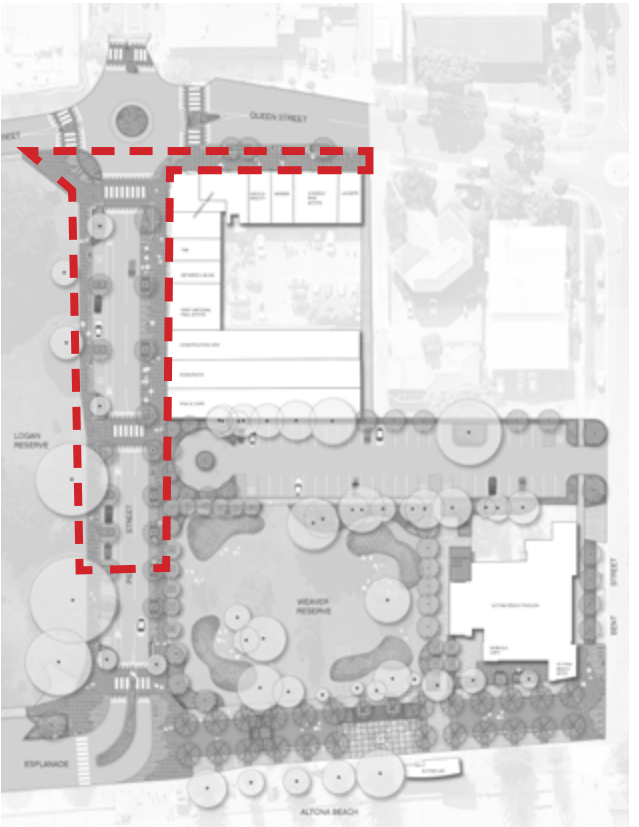
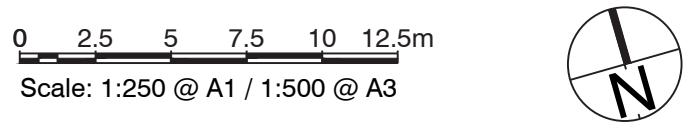

Bringing in nature and sustainable elements to create passive relaxing seating zones along the street

ENLARGEMENT PLAN



LEGEND

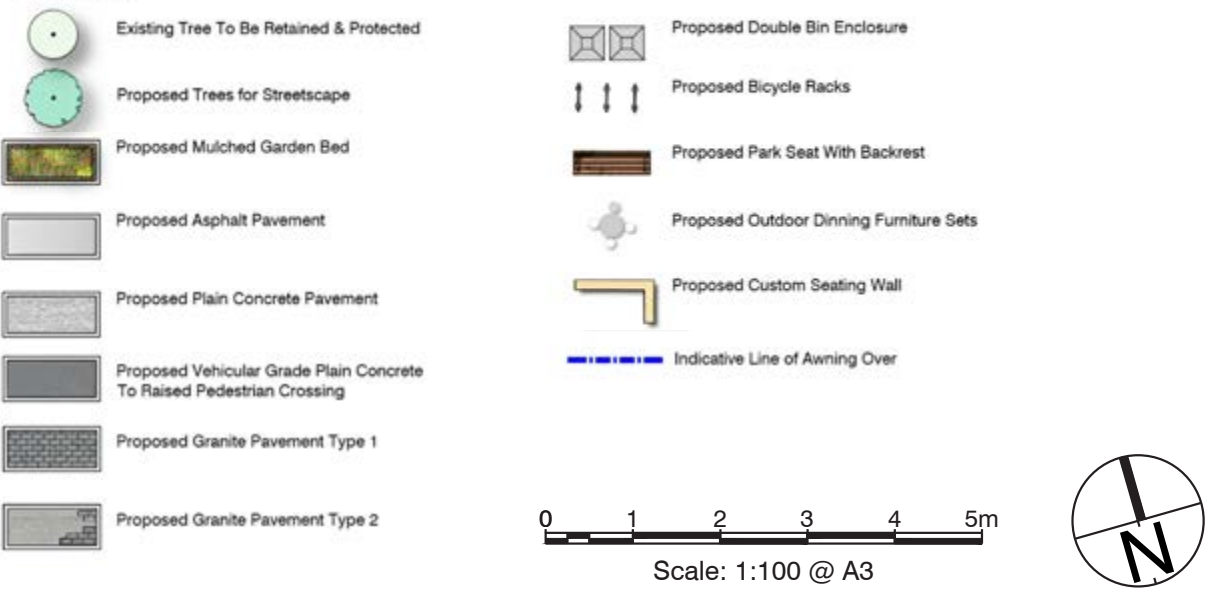

Note:

- Traffic line-marking is indicative only& subject to traffic engineers development during future design development.



Combination of Dark and Grey Paving



Sustainable elements and water sensitive urban design

SECTION

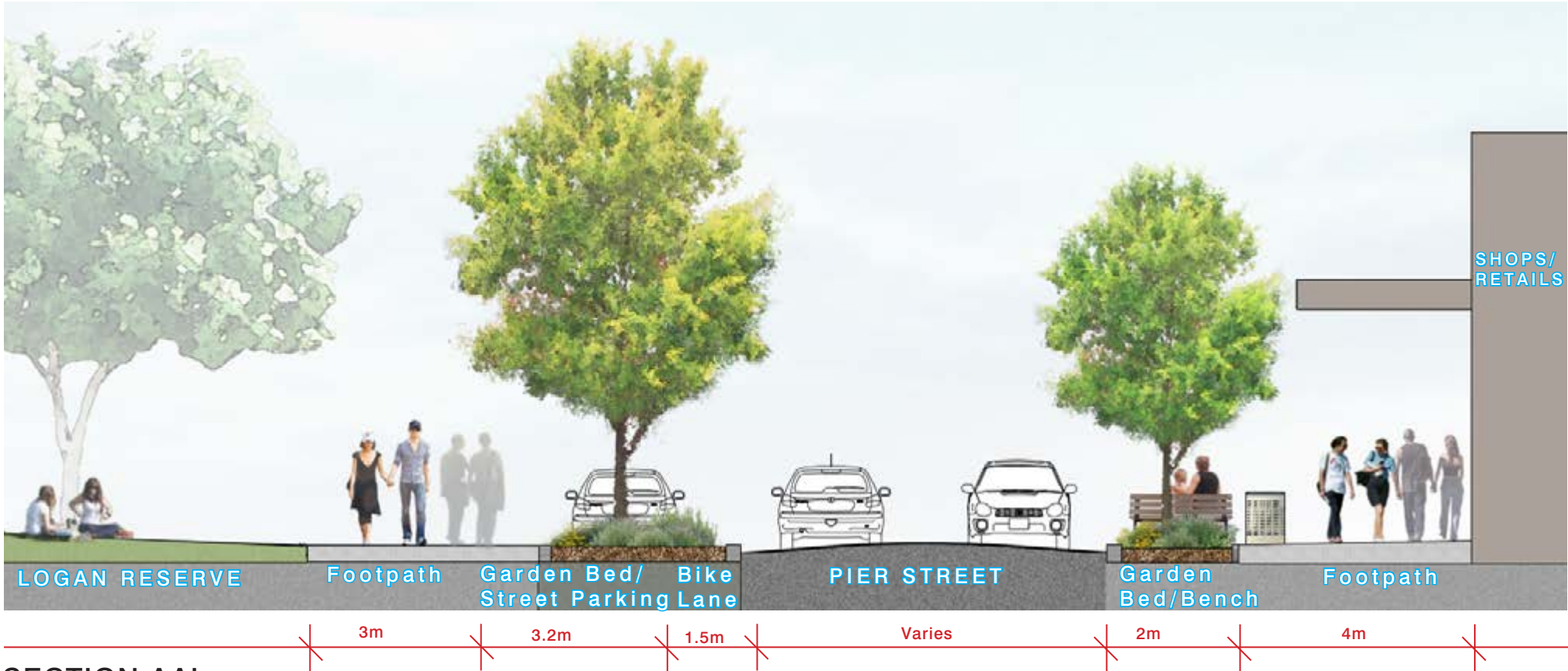

SECTION AA'



SECTION BB'

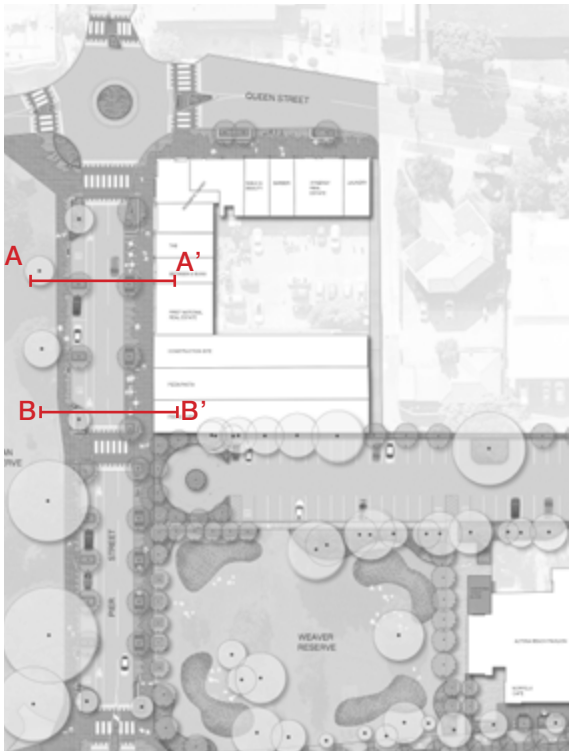

Increasing outdoor gathering potential and creating a vibrant street front

SECTION

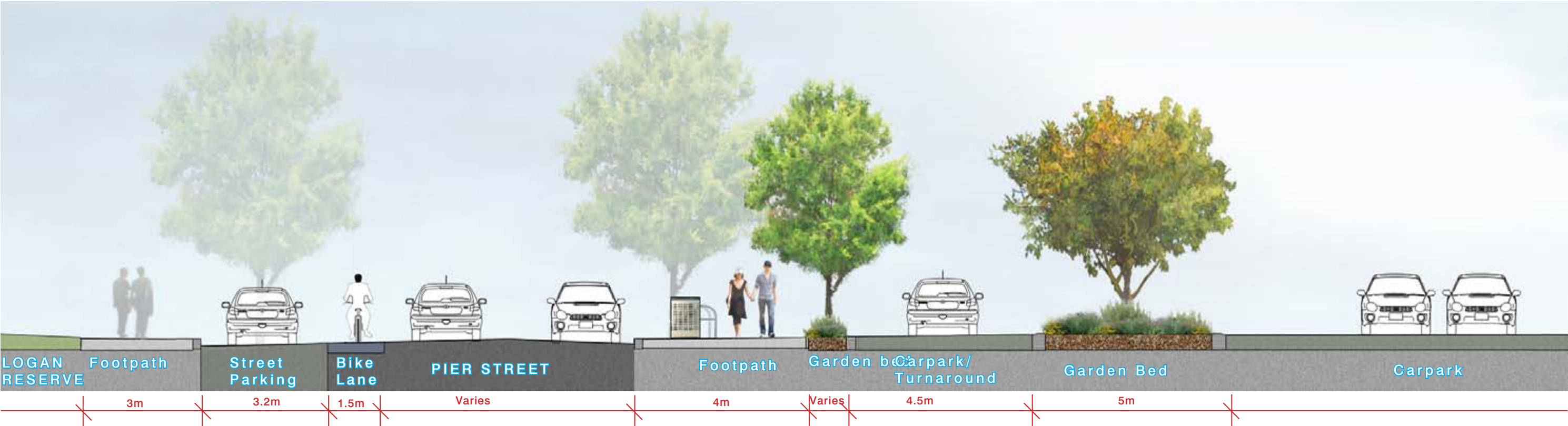

SECTION CC'

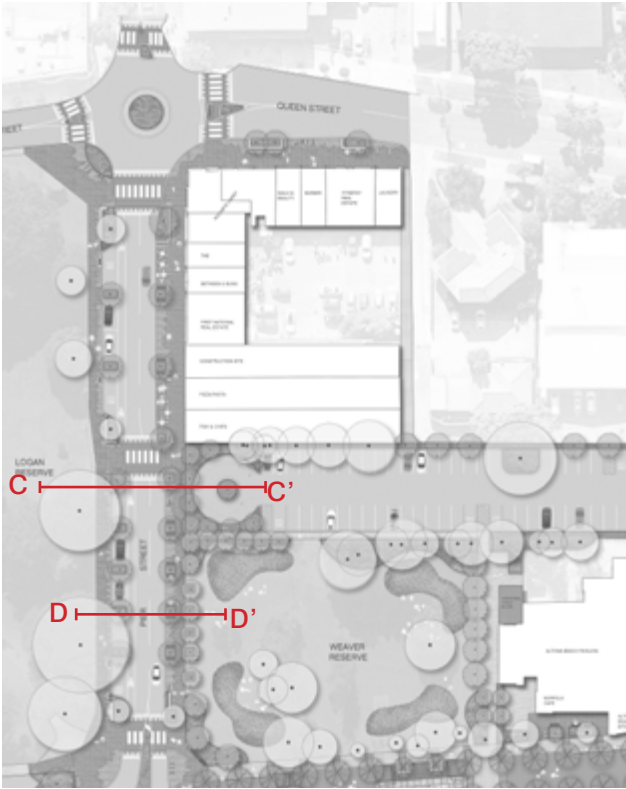
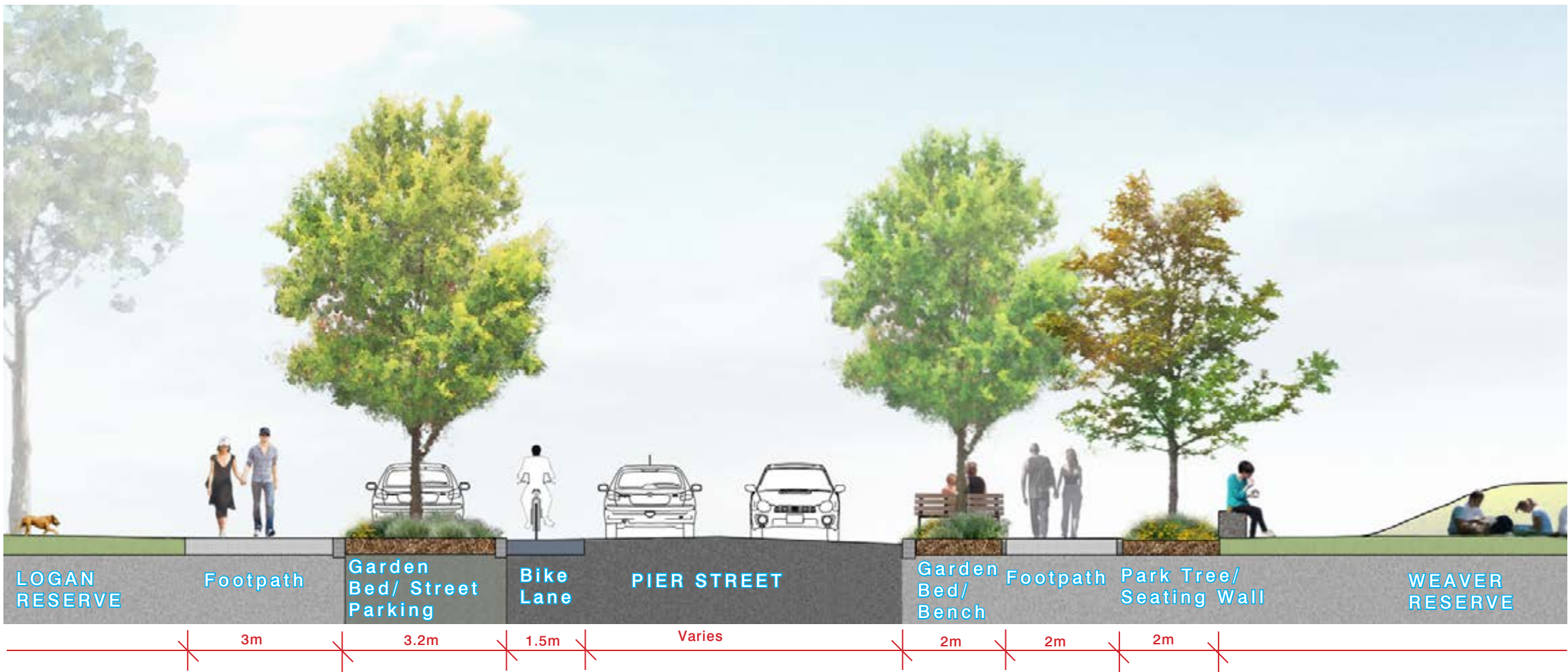

SECTION DD'

ESPLANADE, WEAVER RESERVE & CARPARK

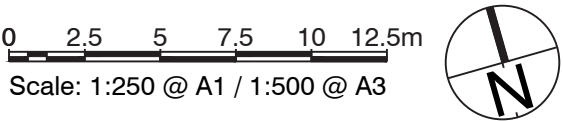

Note:

- Traffic line-marking is indicative only & subject to traffic engineers development during future design development.

LEGEND

Existing Tree To Be Retained & Protected

Proposed Trees for Streetscape

Proposed Trees for Reserve

Proposed Trees for Esplanade

Proposed Mulched Garden Bed

Proposed Open Lawn Area

Proposed Low Grass Mounds

Proposed Mulched Ring Around Proposed Tree In Lawn Area

Proposed Asphalt Pavement

Proposed Plain Concrete Pavement

Proposed Vehicular Grade Plain Concrete To Raised Pedestrian Crossing

Proposed Granite Pavement Type 1

Proposed Granite Pavement Type 2

Proposed Exposed Aggregate Concrete Pavement Type 1

Proposed Exposed Aggregate Concrete Pavement Type 2

Proposed Concrete Unit Paver Type1

Proposed Timber Deck

Proposed Double Bin Enclosure

Proposed Bicycle Racks

Proposed Park Seat With Backrest

Proposed Outdoor Dining Furniture Sets

Proposed Custom Seating Wall

Proposed Water Play Equipment

Proposed Shelter

Proposed Additional Toilet Block

Indicative Line of Awning Over

*Legend covers all sheets, as such, items shown in legend may not be relevant to this sheet.

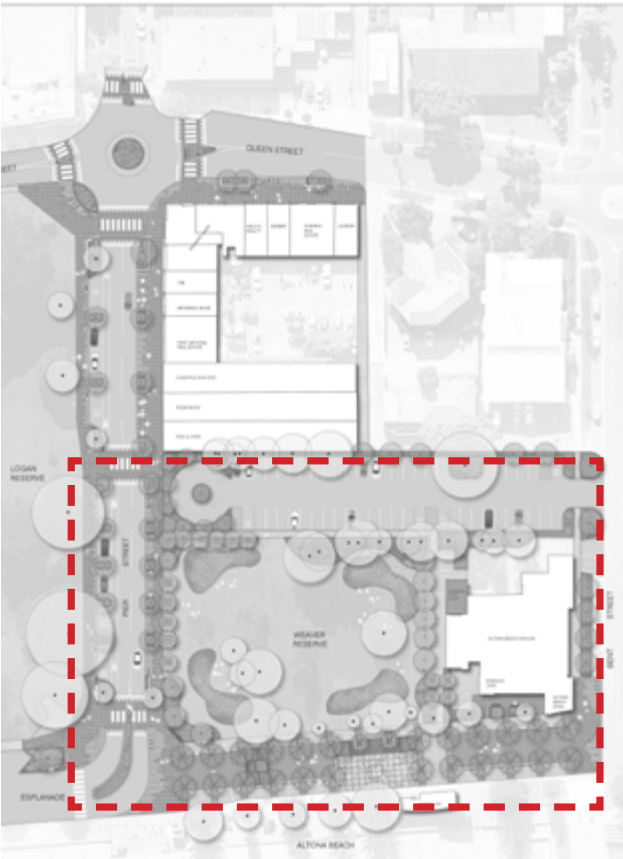

Pedestrian Plaza and Vibrant shade structures



Water elements to connect with the ocean

SECTION



Consolidated lawn area with mounds



Open lawn areas and connection to the ocean

