

**PRELIMINARY PLAN**  
FOR DISCUSSION  
PURPOSES ONLY

**WARNING**  
BEWARE OF ALL SERVICES/ASSETS  
THE LOCATIONS OF ALL SERVICES/ASSETS ARE  
APPROXIMATE ONLY AND THEIR EXACT POSITION  
SHOULD BE PROVEN ON SITE  
NO GUARANTEE IS GIVEN THAT ALL  
EXISTING SERVICES/ASSETS ARE SHOWN

ISSUE	ISSUE DESCRIPTION	ISSUE DATE
C	COUNCIL COMMENTS INCORPORATED	02 MAR 2020
D	COUNCIL COMMENTS INCORPORATED	13 MAR 2020
E	COUNCIL COMMENTS INCORPORATED	30 NOV 2020
F	RIGHT TURN LANE ADDED (EAST APPROACH)	14 JAN 2021
G	MODIFIED SUTTON STREET CROSS SECTION TO ALLOW FOR WIDER EASTERN VERGE	01 FEB 2021

GENERAL NOTES
1. BASE INFORMATION FROM AERIAL PHOTOGRAPH (SOURCE NEARMAP DEC 2019) / SITE INSPECTION
2. ALL DIMENSIONS ARE TO FACE OF KERB & CHANNEL
3. MAIN ROAD - BLACKSHAWS ROAD (SPEED ZONE 60km/h)
LOCAL ROAD - SUTTON STREET (SPEED ZONE 50km/h)
4. ALL PROPOSED FOOTPATHS AND PRAM CROSSINGS ARE TO BE CONSTRUCTED WITH TACTILE GROUND SURFACE INDICATORS TO DDA COMPLIANCE GUIDELINES REFER TO AS 1428.4-2009
 TREE FOR REMOVAL

DESIGNED	S O'KEEFE	14 JAN 2020
CHECKED/APPROVED	W de WAARD	14 JAN 2020
FILE NAME	G27836-01-00.dgn	

**Traffix Group**  
Level 28, 459 Collins Street  
Melbourne, Victoria 3000  
+61 3 9822 2888  
www.traffixgroup.com.au

SUTTON STREET SOUTH KINGSVILLE HOBSONS BAY CITY COUNCIL CONCEPT PLAN - INTERIM	
SCALE 1:500 (A3)	SHEET No.
DWG No. G27836-01-01	

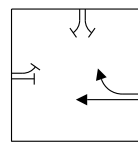
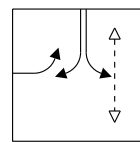
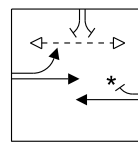

\* RED ARROW DROPS IN PHASE 1

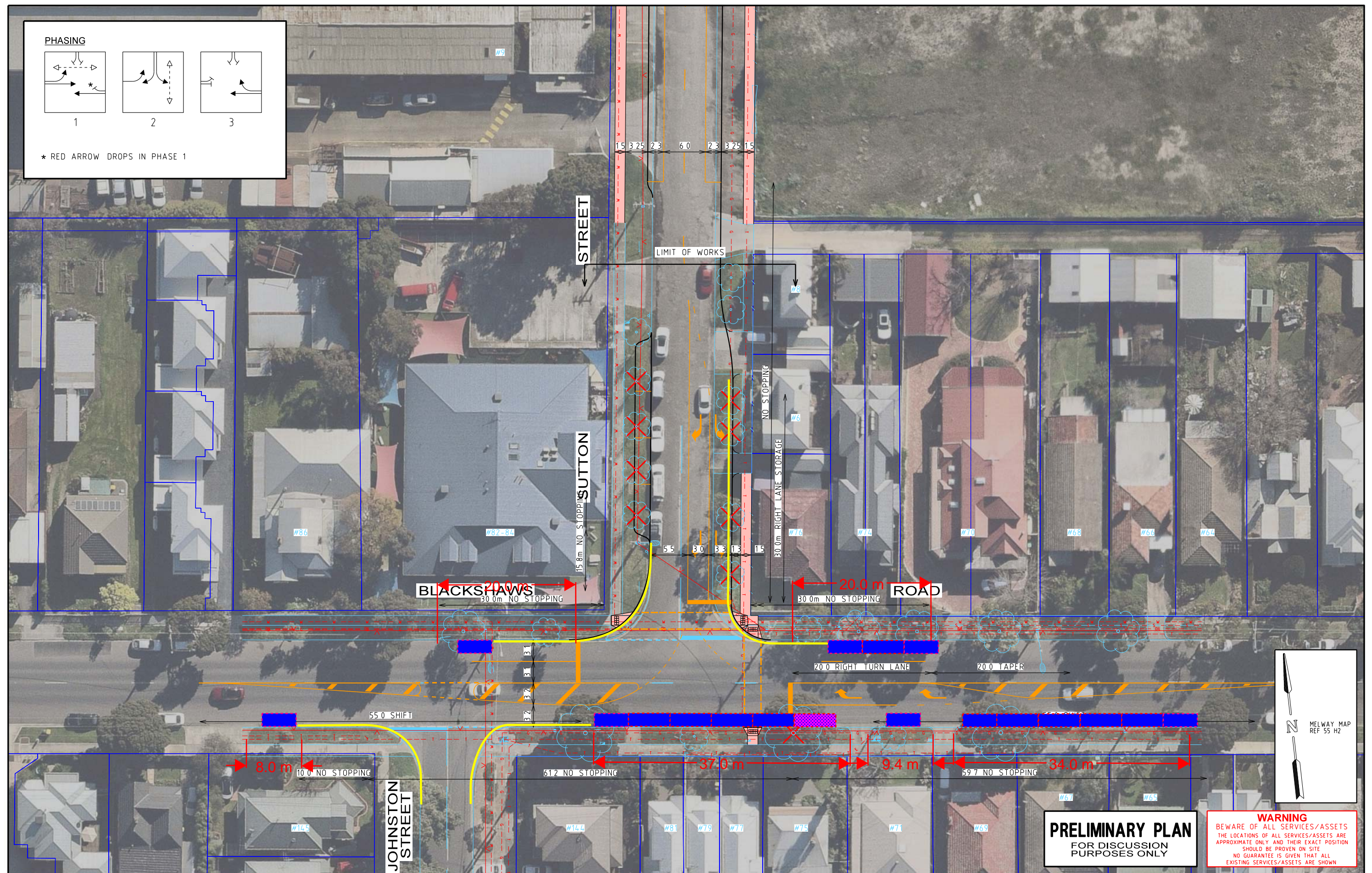

## WARNING

**BEWARE OF ALL SERVICES/ASSETS**  
THE LOCATIONS OF ALL SERVICES/ASSETS ARE  
APPROXIMATE ONLY AND THEIR EXACT POSITION  
SHOULD BE PROVEN ON SITE  
NO GUARANTEE IS GIVEN THAT ALL  
EXISTING SERVICES/ASSETS ARE SHOWN

ISSUE	ISSUE DESCRIPTION	ISSUE DATE	GENERAL NOTES	DESIGNED	<div><div>Traffix Group</div><div>Level 28, 459 Collins Street Melbourne, Victoria 3000 +61 3 9822 2888 www.traffixgroup.com.au</div></div>	SUTTON STREET SOUTH KINGSVILLE  HOBSONS BAY CITY COUNCIL CONCEPT PLAN - ULTIMATE		
A	COUNCIL COMMENTS INCORPORATED	11 FEB 2020	1. BASE INFORMATION FROM AERIAL PHOTOGRAPH (SOURCE NEARMAP DEC 2019) / SITE INSPECTION 2. ALL DIMENSIONS ARE TO FACE OF KERB & CHANNEL 3. MAIN ROAD - BLACKSHAW ROAD (SPEED ZONE 60km/h) LOCAL ROAD - SUTTON STREET (SPEED ZONE 50km/h) 4. ALL PROPOSED FOOTPATHS AND PRAM CROSSINGS ARE TO BE CONSTRUCTED WITH TACTILE GROUND SURFACE INDICATORS TO DDA COMPLIANCE GUIDELINES REFER TO AS 1428 4-2009	S O'KEEFE 14 JAN 2020		SCALE	SHEET No.	DWG No.
B	COUNCIL COMMENTS INCORPORATED	02 MAR 2020		CHECKED/APPROVED		0 2.5 5 7.5 10		
C	COUNCIL COMMENTS INCORPORATED	13 MAR 2020		W de WAARD 14 JAN 2020				
D	RIGHT TURN LANE ADDED (EAST APPROACH)	14 JAN 2021		FILE NAME				
			 TREE FOR REMOVAL	G27836-01-00.dgn				

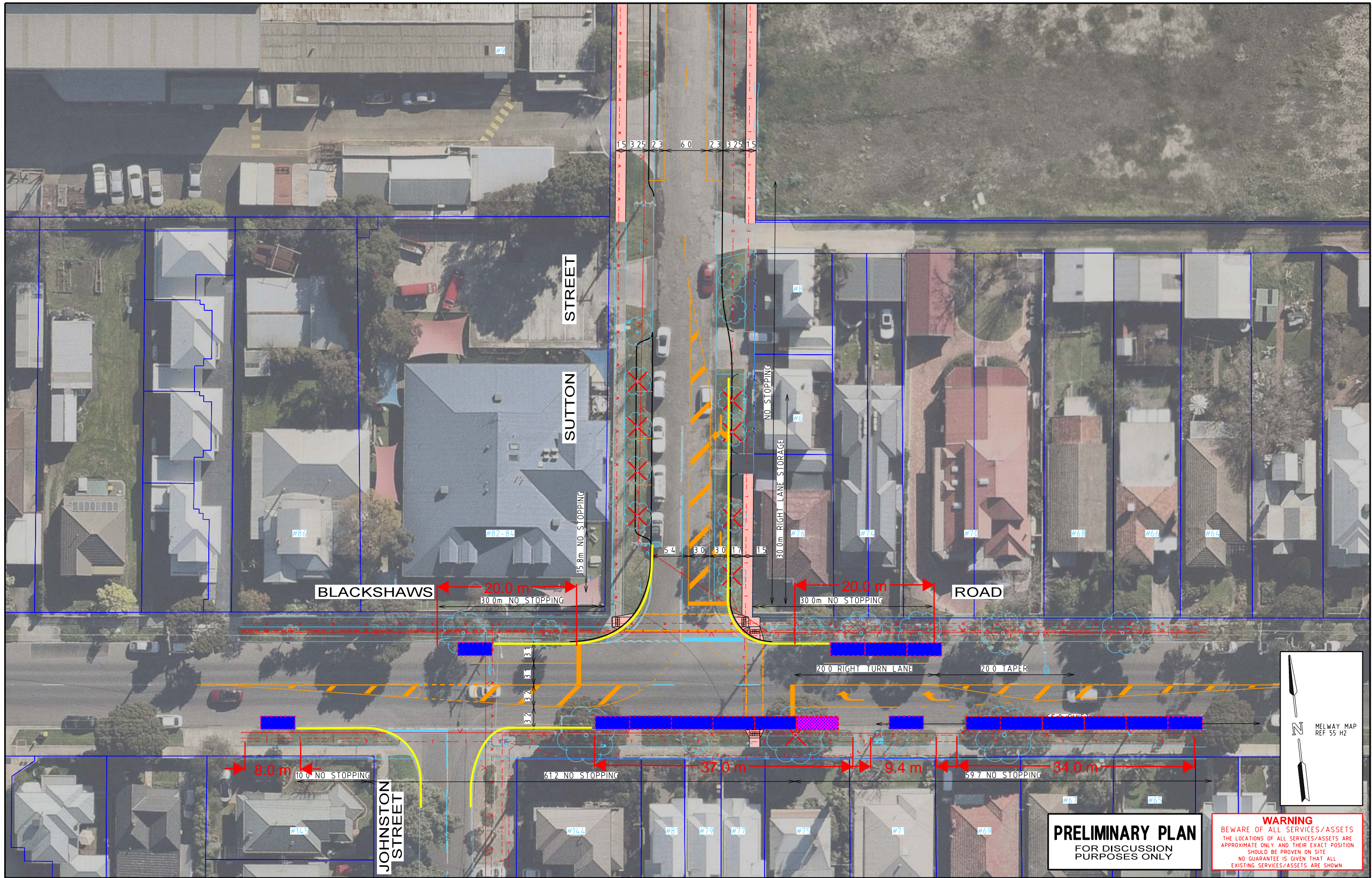

ISSUE	ISSUE DESCRIPTION	ISSUE DATE
A	COUNCIL COMMENTS INCORPORATED	11 FEB 2020
B	COUNCIL COMMENTS INCORPORATED	13 FEB 2020
C	COUNCIL COMMENTS INCORPORATED	17 FEB 2020
D	MODIFIED SUTTON STREET CROSS SECTION TO ALLOW FOR WIDER EASTERN VERGE	01 FEB 2021

GENERAL NOTES
1. BASE INFORMATION FROM AERIAL PHOTOGRAPH (SOURCE NEARMAP DEC 2019) / SITE INSPECTION
2. ALL DIMENSIONS ARE TO FACE OF KERB & CHANNEL
3. MAIN ROAD - BLACKSHAWS ROAD (SPEED ZONE 60km/h)
LOCAL ROAD - SUTTON STREET (SPEED ZONE 50km/h)
4. ALL PROPOSED FOOTPATHS AND PRAM CROSSINGS ARE TO BE CONSTRUCTED WITH TACTILE GROUND SURFACE INDICATORS TO DDA COMPLIANCE GUIDELINES REFER TO AS 1428.4.2009
 TREE FOR REMOVAL

DESIGNED	S O'KEEFE	14 JAN 2020
CHECKED/APPROVED	W de WAARD	14 JAN 2020
FILE NAME	G27836-01-00.dgn	

**Traffix Group**  
Level 28, 459 Collins Street  
Melbourne, Victoria 3000  
+61 3 9822 2888  
www.traffixgroup.com.au

**SUTTON STREET**  
**SOUTH KINGSVILLE**  
HOBSONS BAY CITY COUNCIL  
**CONCEPT PLAN - PRE-ULTIMATE**

SCALE 1:500 (A3) 0 2.5 5 7.5 10

SHEET No. DWG No. G27836-01-03

**WARNING**  
BEWARE OF ALL SERVICES/ASSETS  
THE LOCATIONS OF ALL SERVICES/ASSETS ARE  
APPROXIMATE ONLY AND THEIR EXACT POSITION  
SHOULD BE PROVEN ON SITE  
NO GUARANTEE IS GIVEN THAT ALL  
EXISTING SERVICES/ASSETS ARE SHOWN